COMMUNE DE BESSAN
CCAS de BESSAN
ORGANIGRAMME MUTUALISÉ DES SERVICES AU 17.05.2019

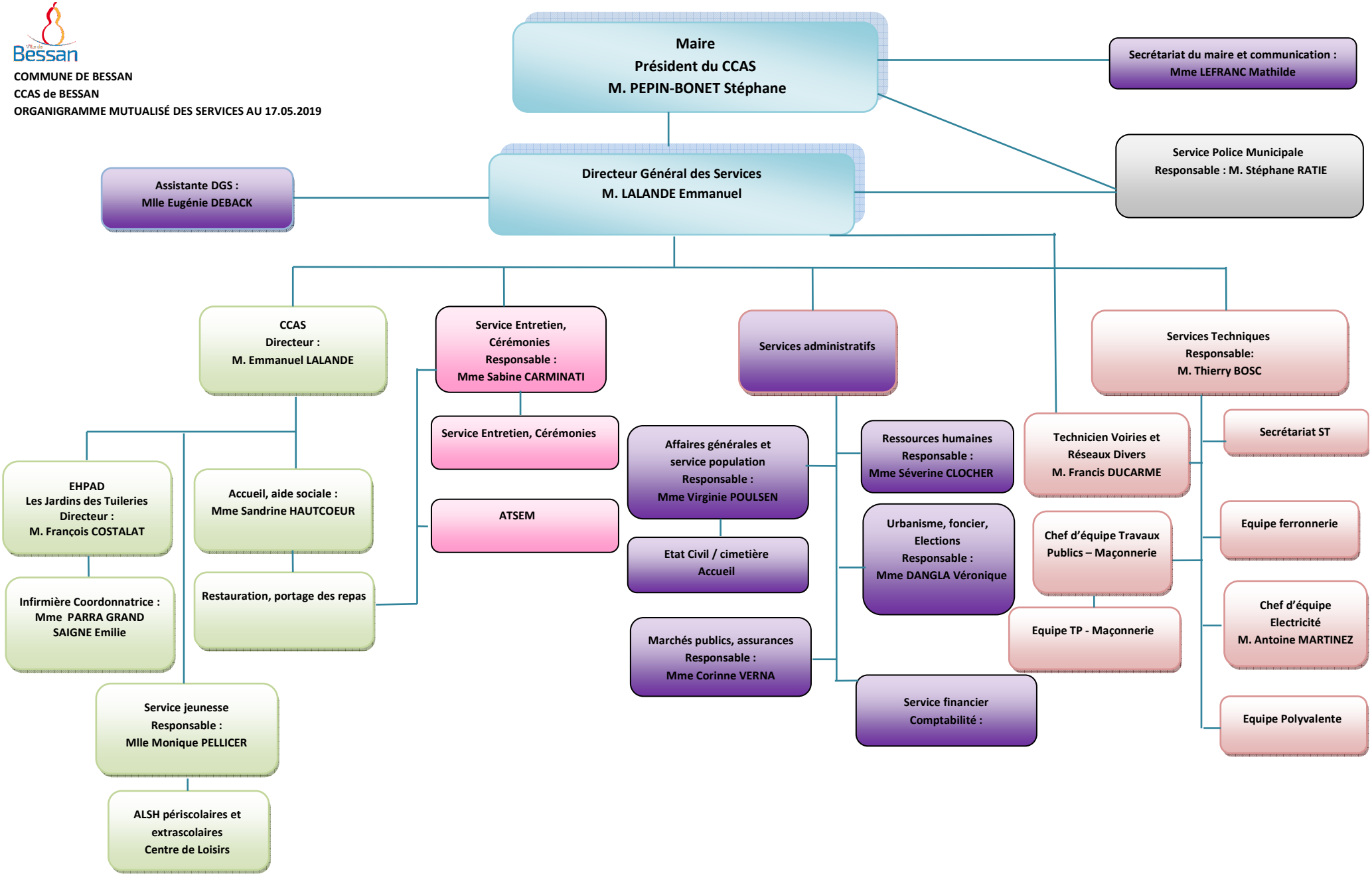

Service Ressources Humaines